Wie verdienen Urheber ihr Geld?

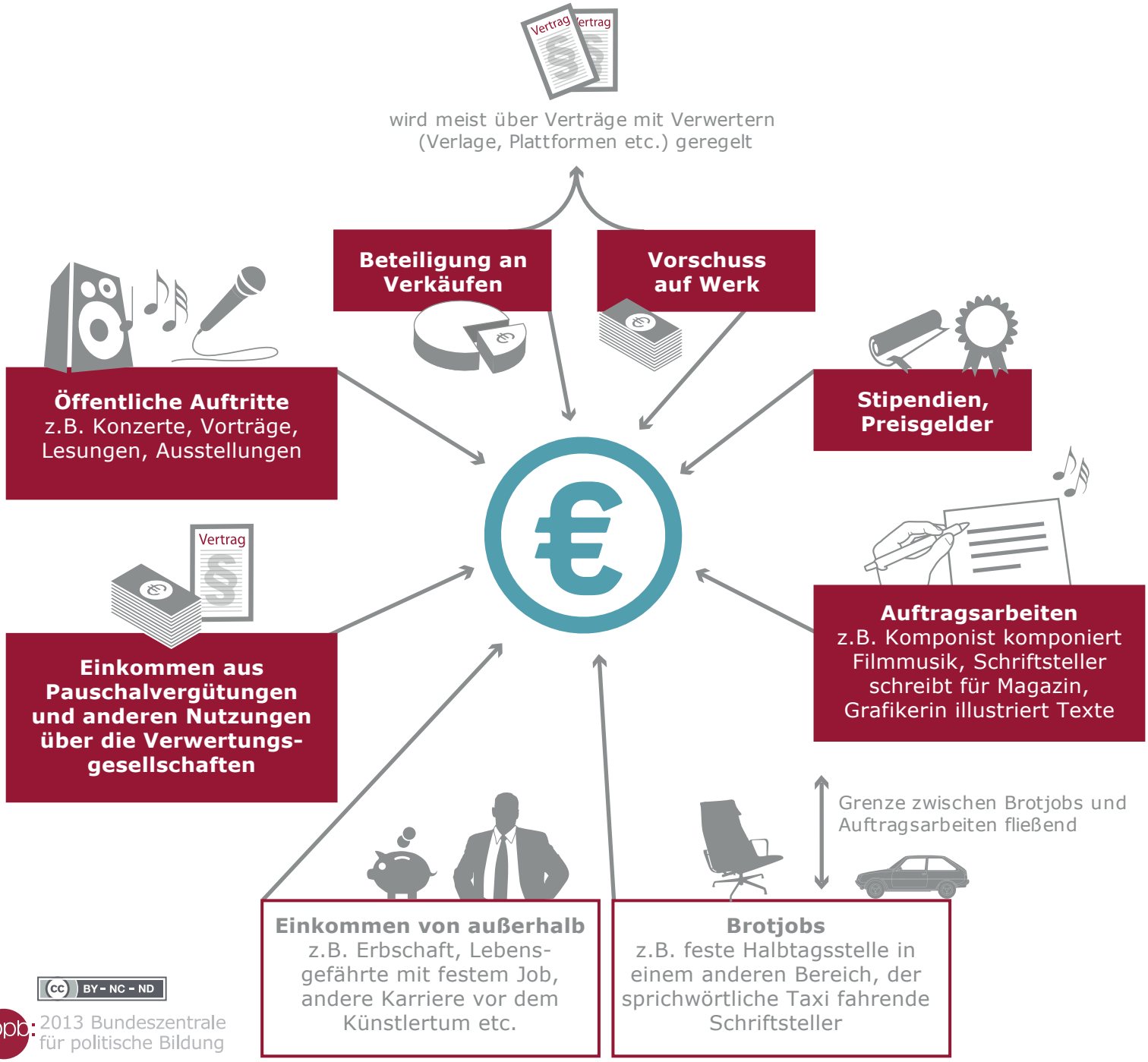

CC BY – NC – ND
bpb: 2013 Bundeszentrale für politische Bildung